Mary Had A Little Lamb - Stevie Ray Vaughan

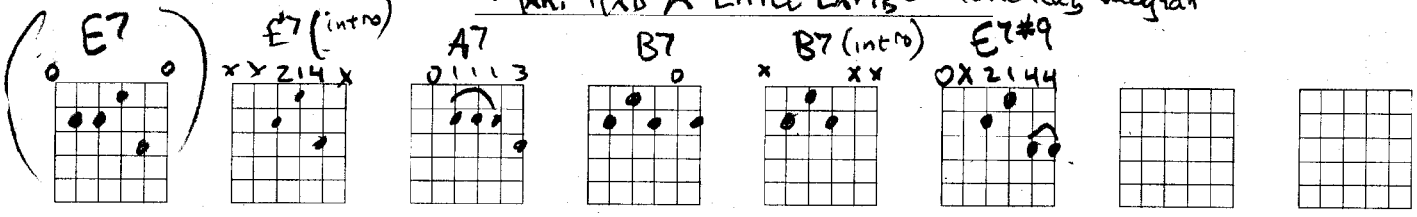

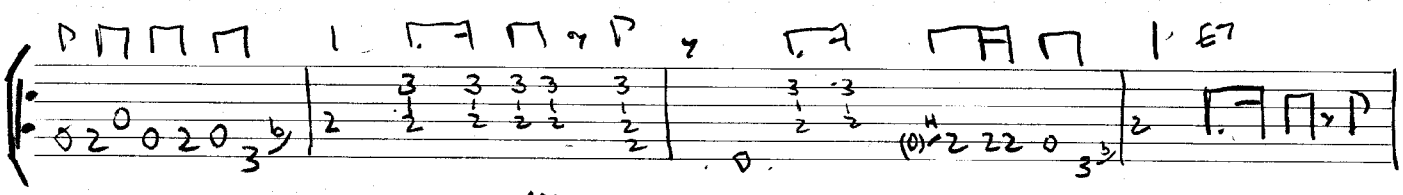

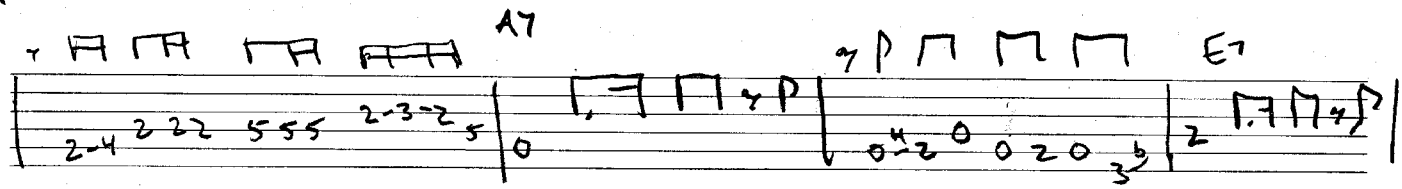

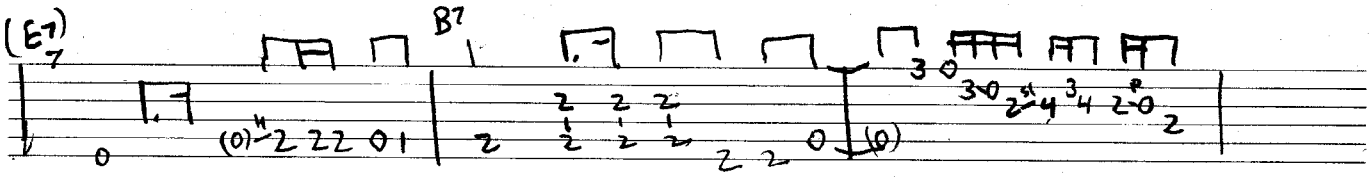

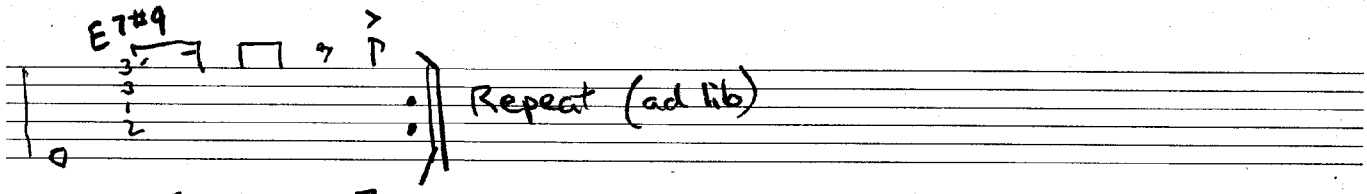
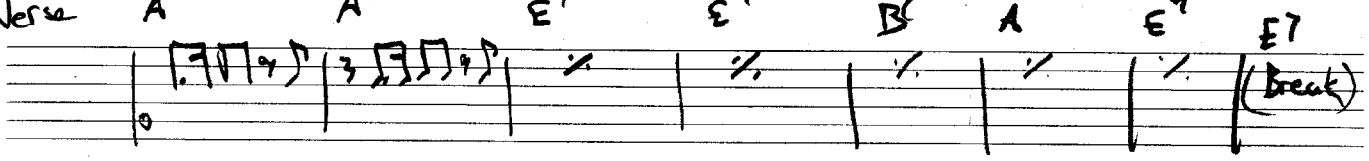
Verse